

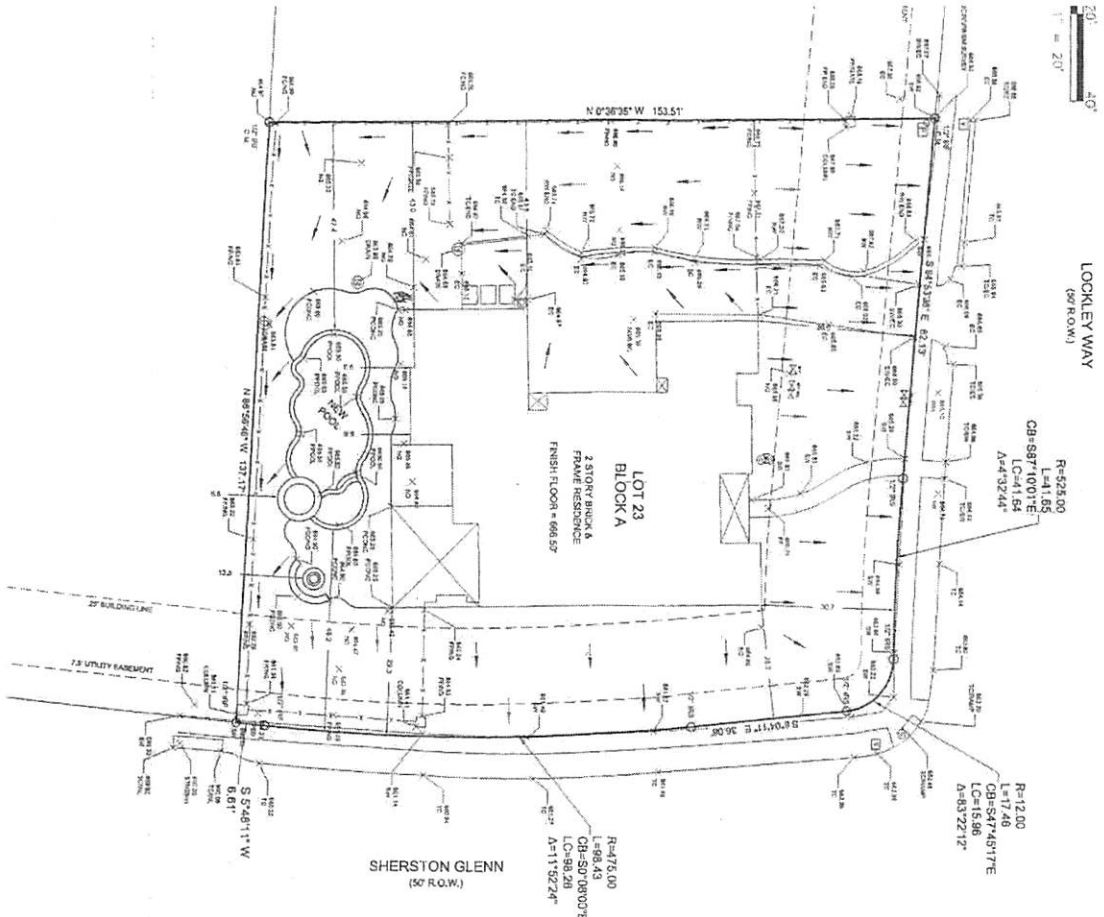

Drainage



This is to certify that I have this data made on the ground survey of the property located on 711 Lookley Way in the City of Colleyville, Texas, described as follows:  
 Lot 23, Block A, Colongton Addition, an addition to the City of Colleyville, Tarrant County, Texas, according to the plat thereof recorded in Cabinet A, Page 1189, Plat Records of Tarrant County, Texas.

SURVEY PLAT

- 1 GAS METER
- 2 GAS VALVE
- 3 GAS PEDISTAL
- 4 POWER POLE
- 5 DOWN GUY
- 6 S.S. MAN HOLE
- 7 CLEAN OUT
- 8 WATERING WELL
- 9 TRAFFIC SIGNAL POLE
- 10 TRAFFIC SIGNAL BOX
- 11 SWB MAN HOLE
- 12 PROPOSED GRAVE INLET
- 13 VALVT
- 14 STORM DRAIN INLET
- 15 FIRE HYDRANT
- 16 WATER METER
- 17 WATER VALVE
- 18 TRANSFORMER PAD
- 19 ELECTRIC BOX
- 20 TREE
- 21 SIGN POLE
- 22 TYPICAL FENCE
- 23 BOLLARD
- 24 PONG - PROPOSED CONCRETE
- 25 PONG - PROPOSED NATURAL GROUND
- 26 POOL - PROPOSED POOL

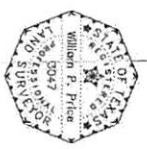

The seal appearing on this document, was authorized by MICHAEL ATLUK, No. 73400, on TEXAS REGISTRATION NUMBER: E-10284

THIS SURVEY WAS MADE BY WILLIAM P. PRICE, REGISTERED PROFESSIONAL LAND SURVEYOR, NO. 0047, STATE OF TEXAS, ON FEBRUARY 10, 2020. THE SURVEY WAS MADE FOR SURVEYING & CONSULTING MANAGEMENT, INC., 1700 W. HUNTERS TRAIL, SUITE 100, COLLEYVILLE, TEXAS 76010. THE SURVEY WAS MADE FOR THE PURPOSE OF A SURVEY PLAT FOR LOT 23, BLOCK A, COLONGTON ADDITION, AN ADDITION TO THE CITY OF COLLEYVILLE, TARRANT COUNTY, TEXAS, ACCORDING TO THE PLAT THEREOF RECORDED IN CABINET A, PAGE 1189, PLAT RECORDS OF TARRANT COUNTY, TEXAS.

William P. Price  
 Registered Professional Land Surveyor No. 0047



**SURVEYING & CONSULTING MANAGEMENT**  
 1700 W. HUNTERS TRAIL, SUITE 100  
 COLLEYVILLE, TEXAS 76010  
 (817) 563-5145  
 wprice@scm.com

**JOB NO.:** \_\_\_\_\_  
**DATE:** February 10, 2020  
**SCALE:** 1" = 20'  
**DRWN BY:** RP

NOTES:  
 1. REF - Iron Rod Found  
 2. IRS - Iron Rod Set  
 3. Basis of Bearing - All bearing are based on the Texas Coordinate System, North Central Zone, North American Datum 1983.  
 4. C.M. = CONTROLLING MONUMENT

